Learners @ Home:
Videoconferencing Netiquette

Appropriate Clothing

At home, like at school:

- I wear appropriate clothing.
- I take care of my appearance.

Respect

- I speak and write correctly and politely.
- I avoid writing in all caps.
- I turn on my camera and microphone at the teacher's request.
- I wait my turn to speak.
- I respect diversity.
- I show up on time.
- I do not take screenshots or record the videoconference unless asked to do so.
- I do not share anything about the videoconference on social media.

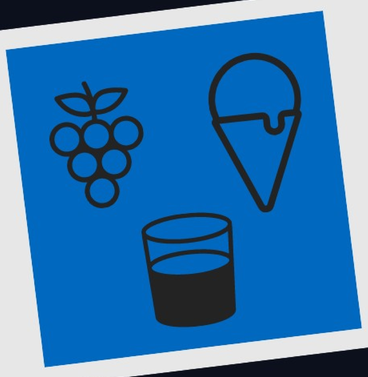

Food and Beverages

At home, like at school:

- I eat during breaks.
- I drink water as needed.

Controlled Environment

- I remove any distractions from my environment.
- I manage any elements that may disrupt the videoconference: noises, other people, etc.

récit Service national FORMATION À DISTANCE

recitfad.ca

CC BY - NC - SA 3.0 Canada