Teachers @ Home:
Videoconferencing Netiquette

Appropriate Clothing

At home, like at school:

- I wear appropriate clothing.
- I take care of my appearance.

Neutral Background

- I choose a place that offers as few distractions as possible.
- I make sure my privacy is respected.

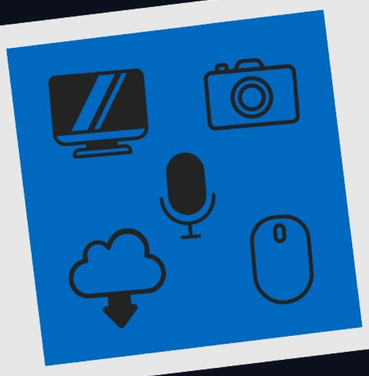

Equipment and Connection

- I have tested my Internet connection and the technology beforehand.
- I am online before the participants.
- I use my professional accounts (email, etc.).

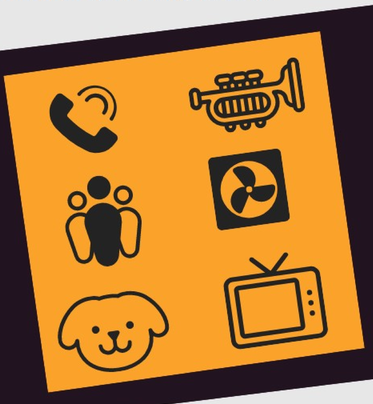

Controlled Environment

- I manage my environment during a videoconference: noises, other people, etc.

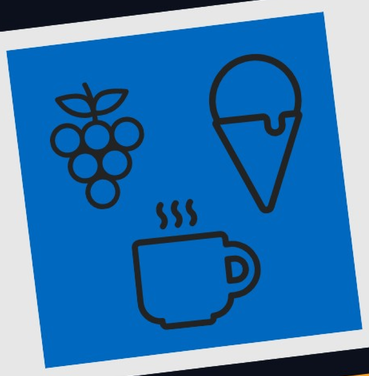

Food and Beverages

At home, like at school:

- I eat during breaks.
- I drink water as needed.

récit Service national FORMATION À DISTANCE

recitfad.ca

CC BY - NC - SA 3.0 Canada